

### Charnière type 1

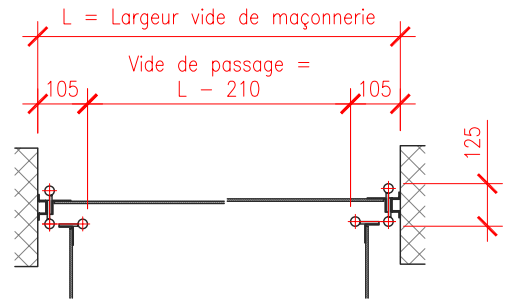

### Charnière type 2

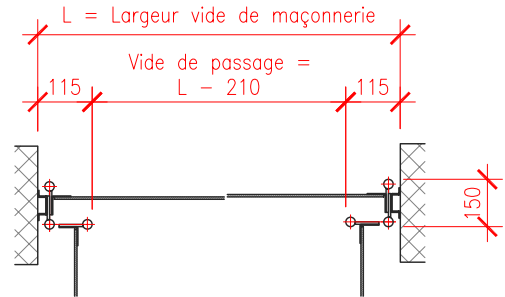

- Charnière type 1 ( 2pcs par côté )
- Charnière type 2 ( 2pcs par côté )
- Charnière type 1 ( 3pcs par côté )

|                            |             | Largeur vide de maçonnerie |             |             |             |             |             |
|----------------------------|-------------|----------------------------|-------------|-------------|-------------|-------------|-------------|
|                            |             | 1201 f 1400                | 1401 f 1500 | 1501 f 1600 | 1601 f 2100 | 2101 f 2200 | 2201 f 2400 |
| Hauteur vide de maçonnerie | 2401 f 2500 |                            |             |             |             |             |             |
|                            | 2301 f 2400 |                            |             |             |             |             |             |
|                            | 2201 f 2300 |                            |             |             |             |             |             |
|                            | 1700 f 2200 |                            |             |             |             |             |             |

### Type de zone (ech.: 1:50)

1 zone:  
transparente

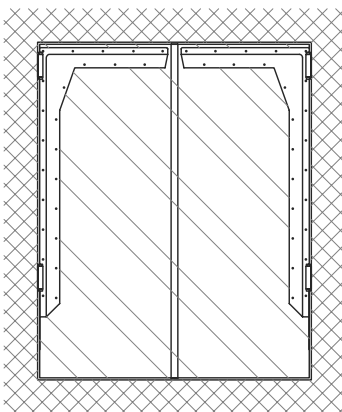

2 zones:  
1/2 transparente  
1/2 opaque

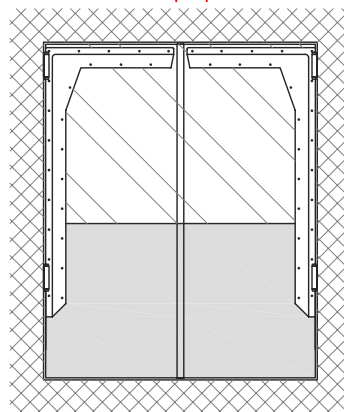

3 zones:  
haut/bas opaque  
centre transparente



Schéma d'implantation

N°: 00-09-04-SI001-F Date: 22.02.2007 Ech: 1:25

Désignation: Plan d'implantation

Type d'installation: Porte souple, Type RS-Swing M

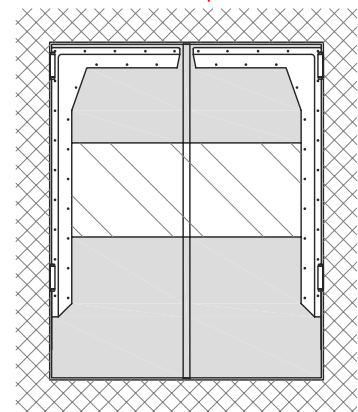
Rieder Systems SA - Route du Verney n°13 - 1070 Puidoux - Tél: 0848 848 650 - Fax: 0848 848 651  
www.riedersystems.ch - info@riedersystems.ch